



| | |
|---------------|---------------------|
| Design: | CONTEMPORARY |
| Floors: | 2 |
| Gross area: | 3100 sq ft |
| Net area: | 2620 sq ft |
| Bedrooms: | 5 |
| Bathrooms: | 2 |
| Windows area: | 530 sq ft |
| Roof area: | 3638 sq ft |
| Ridge height: | 26 ft |
| Carport: | Yes |

In summer time the living room area is enlarged by a deep terrace. A small additional bedroom on

the ground floor can be used as a guest room or if necessary it can be converted into a study. On the second floor there are four rooms and a second bathroom. This is important if you are planning to host guests or a large family in your house.

First floor

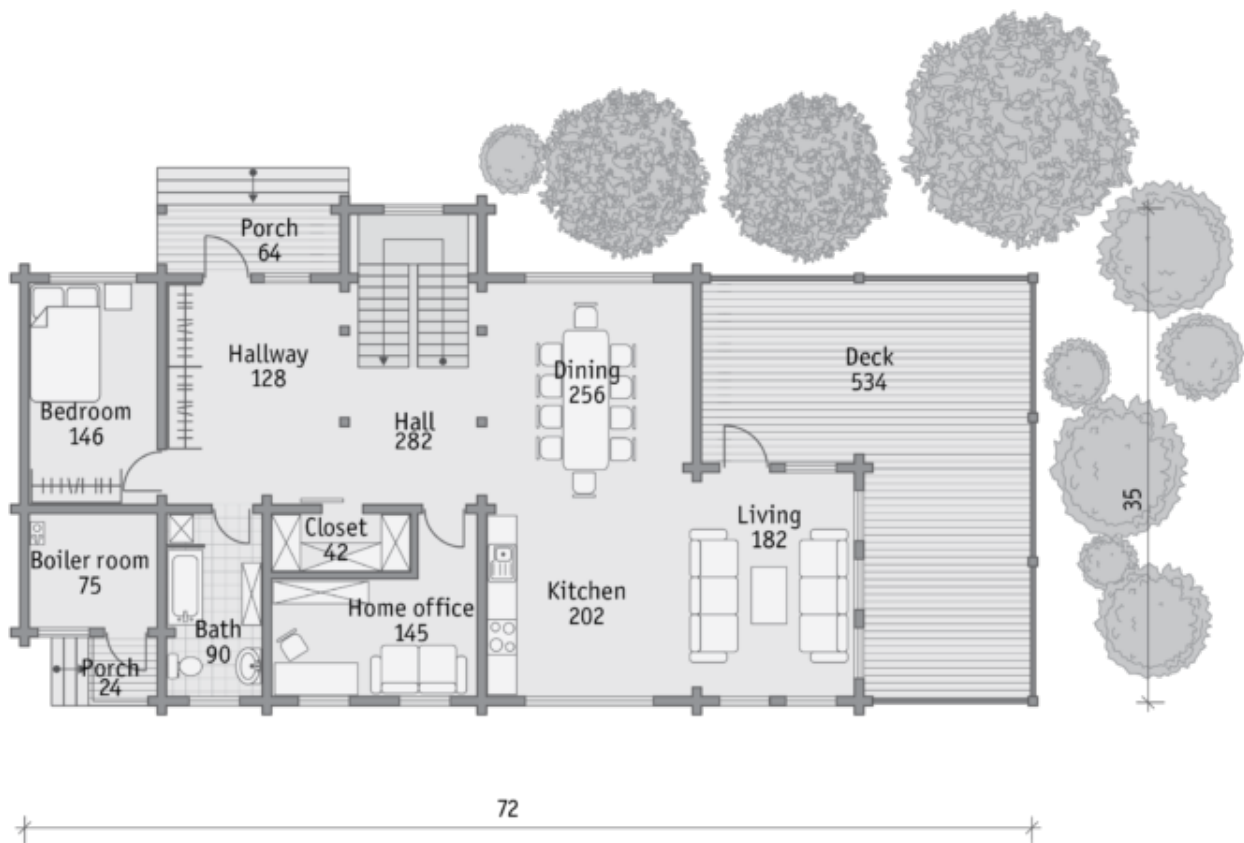

Second floor

