



Design:	<b>CONTEMPORARY</b>
Floors:	<b>2</b>
Gross area:	<b>3370 sq ft</b>
Net area:	<b>3100 sq ft</b>
Bedrooms:	<b>5</b>
Bathrooms:	<b>3</b>
Windows area:	<b>763 sq ft</b>
Roof area:	<b>4187 sq ft</b>
Ridge height:	<b>29 ft</b>
Carport:	<b>Yes</b>

The mood of this house is created by a complex composition of the roof. Thanks to the attic

windows the rooms located under the roof have plenty of natural lighting. A canopy for two cars will provide protection from the weather.

The house has three entrances: front entrance, through the terrace and the boiler room.

## First floor

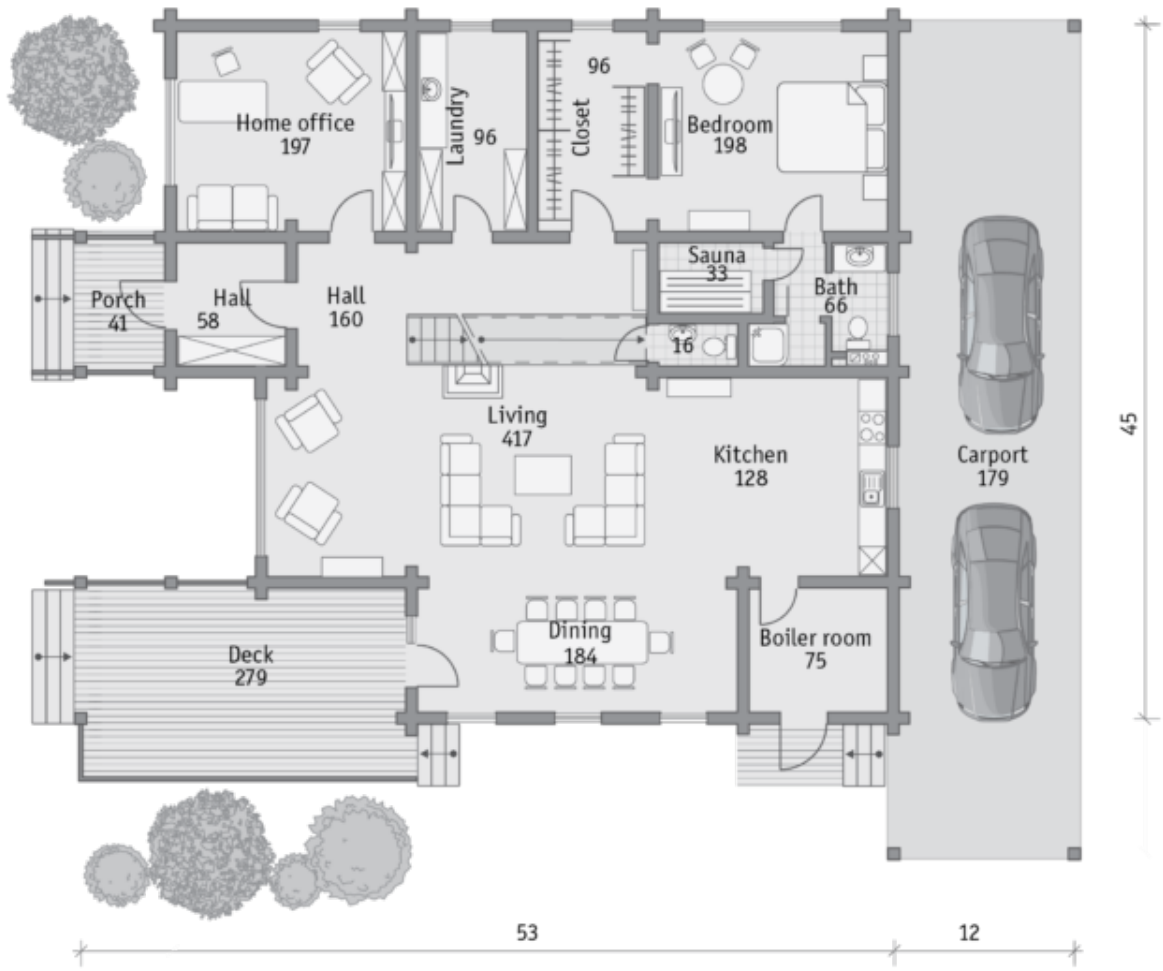

## Second floor

